



**Perrin Creek – May 2009**



Upstream



Downstream

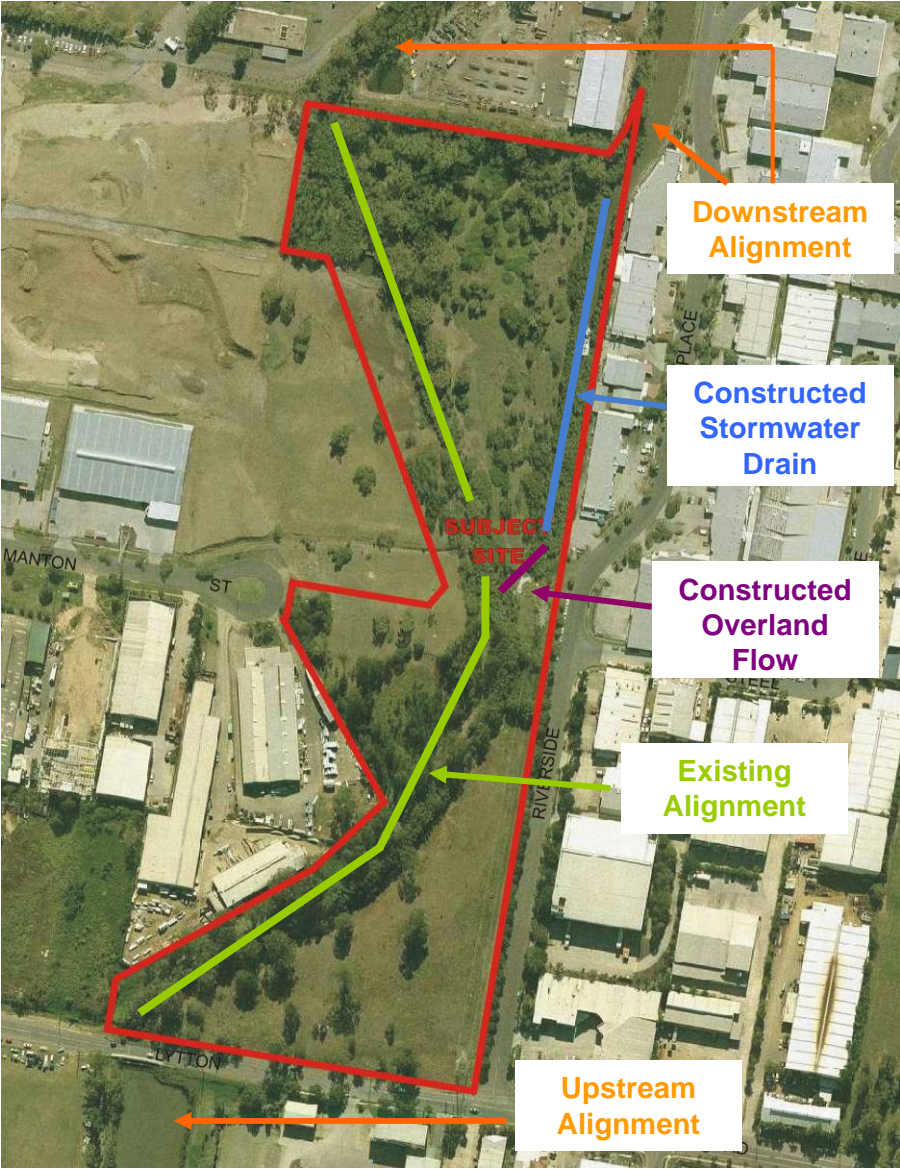





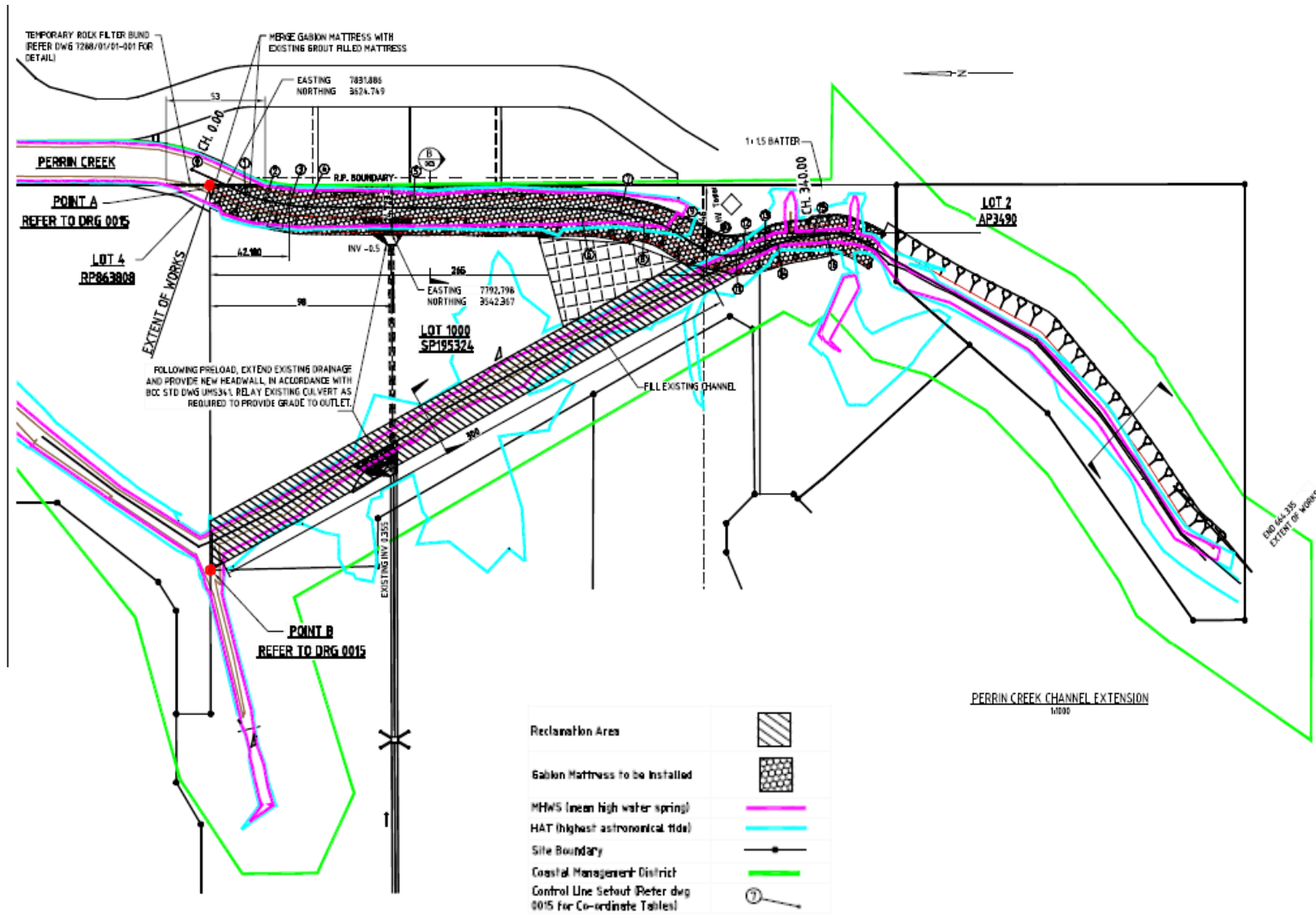

TEMPORARY ROCK FILTER BLIND  
REFER DWG 1268/01/01-001 FOR  
DETAIL

MERGE GABION MATTRESS WITH  
EXISTING BROUT FILLED MATTRESS

EASTING 7831.806  
NORTHING 3524.749

PERRIN CREEK

POINT A  
REFER TO DRG 0015

LOT 4  
RP863808

EXTENT OF WORKS

62.00

INV. -0.5

266  
EASTING 7792.798  
NORTHING 3542.267  
LOT 1000  
SP195324

FOLLOWING PRELOAD, EXTEND EXISTING DRAINAGE  
AND PROVIDE NEW HEADWALL IN ACCORDANCE WITH  
BOC STD DWG UMS341. RELAY EXISTING CULVERT AS  
REQUIRED TO PROVIDE GRADE TO OUTLET.

FILL EXISTING CHANNEL

EXISTING INV. 1.335

POINT B  
REFER TO DRG 0015

1:1.5 BATTER

CH. 31.0,0.00

LOT 2  
AP3490

DIE BACK 355  
EXISTING OF WORKS

Reclamation Area	
Gabion Mattress to be installed	
MHW/S (mean high water spring)	
HAT (highest astronomical tide)	
Site Boundary	
Coastal Management District Control Line (Setout (Refer dwg 0015 for Co-ordinate Tables))	

PERRIN CREEK CHANNEL EXTENSION  
1/1000



**Perrin Creek Ox Bow**

